

.....

العوامل المسببة للتوحد كما يدركها المختصون

*

الملخص

()
(29) (22) : (82)
(31) ()
(4) (5) (6)
(3)

*

-1

(Autism)

(Autos)

(Kanner)

(Autism)

()

(Whittaker, 1990) (Mechanical boy)

-2

.....

(Lord & McGee, 2001) (5-2)
(Schopler & Mesibov, 1995)
(1000) (4-2)
.%1.66

:

.(Edelson ,2004)

-3

()

-1-3

(Asperger Syndrome)

(Kanner)

.....

: **-1-1-3**

()
(Scoliosis)

(Childhood Disintegrative () **-2-1-3**
Disorders)

:

(Schwean & Saklofske, 1993) .

(Pervasive Developmental **-3-1-3**
(PDD-NOS) Disorders (Non Otherwise Specified)

(Huffman, 2001) .(Atypical Autism)

:
-1-3-1-3

-2-3-1-3

-3-3-1-3

:
-4-3-1-3

-5-3-1-3

-6-3-1-3

(Rutter,1978)

(2004)

:

-7-3-1-3

-8-3-1-3

-9-3-1-3

:

-10-3-1-3

:

-11-3-1-3

. () ()

.....

-12-3-1-3

-13-3-1-3

-14-3-1-3

-15-3-1-3

-16-3-1-3

:

(1995)

:

-

-

-

-

-

: **-17-3-1-3**

-18-3-1-3

:

(Ritvo and &Freeman,1977)

.....

(%20) (50) (70) (%20) (%60) (70-50)

"

"

-4

-1-4

:

:

-1-1-4

....

(Bettelheim)

(Rimland)

:

-1-1-1-4

-2-1-1-4

-3-1-1-4

-4-1-1-4

-5-1-1-4

(Knoblock, 1983) .

-2-4

-3-4

(Davidson&Neale,1994)

(%23)

(%95,7)

(PKU)

(Schwean & Saklofske, 1999)

-4-4

(Gaba)

(Gat)

(Gaba)

(Fox2) -

(Wnt2) -

(Reln) -

(15)

(Q11) (Q13)

(X)

%16

(X)

.(Genetic Overview,2002)

Biochemical Studies

-5-4

(Serotonin)

(2004)

(Serotonin)

(Fenfluramine)

(Bootzin & Others, 1993)

(Dopamine)

(Phnylanine)

.(2002)

.....
(Young and Others, 1982)

(Campbell & Others, 1982)

4-6- الدراسات العصبية

(Purkinge) %13
(1999)

(Courchesne & Others, 1988)

(18)

(Campbell, et al, 1982)

(Brainstem)

(Rimland)

(Demyer, Barton, Demyer, 1973)

(Cerebral Cortex)

(2004)

-7-4

(Gluten)

(Casein)

(2002)

(Coleman & MCarthy)

(8)

(Rimland & Others,1978)

(16)

(16)

(B6)

(11)

(B6)

(B6)

(B6)

-5

()
(82)

:

.....

(31)

:

-

-

-

-

(22) -

-

-

-

.2004/9/9

()

: (29)

/

/

-

-

-

82	31	29	22	

-6

:

.

. -
 . -
 . -
 . -
 . -
 . -

(6)

(3)

(4)

(5)

-1-6

-7

)

.(

(1)

	1x	2x	3x	4x	5x	6x		
4,81		2=2x1	9=3x3	12=4x3	$\frac{=5 \times 7}{35}$	48=6x8	22	
4,24	3=1x3	4=2x2	15=3x5	16=4x4	$\frac{=5 \times 5}{25}$	60=6x10	29	
3,90	2=1x2	10=2x5	21=3x7	24=4x6	$\frac{=5 \times 2}{10}$	54=6x9	31	

(3,5)

(4,81)

(3,90)

(4,24)

(2)

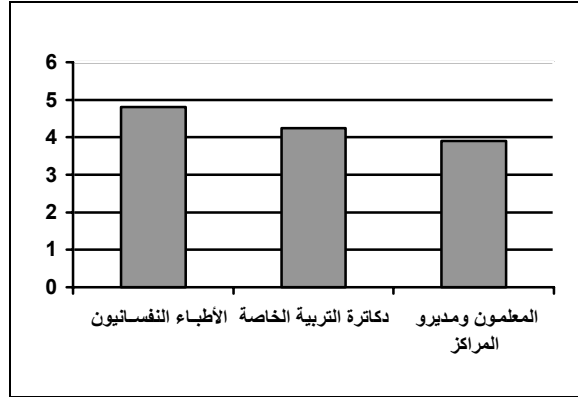

(3)

	1×	2×	3×	4×	5×	6×		
3,32	2=1×2	6=2×3	=3×7 21	28=4×7	10=5×2	6=6×1	22	
3,75	2=1×2	12=2×6	=3×5 15	16=4×4	40=5×8	36=6×6	29	

4,10	$2=1 \times 2$	$6=2 \times 3$	$\frac{=3 \times 6}{18}$	$20=4 \times 5$	$45=5 \times 9$	$36=6 \times 6$	31	
------	----------------	----------------	--------------------------	-----------------	-----------------	-----------------	----	--

(3,32)

(3,5)

(3,5)

(4,10)

(3,75)

(4)

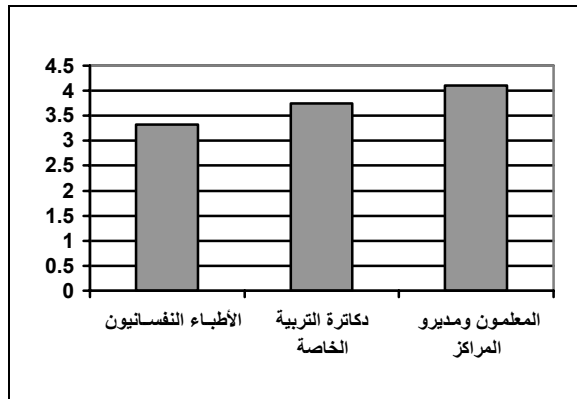

(5)

	1×	2×	3×	4×	5×	6×		
4,5		$2=2 \times 1$	$9=3 \times 3$	$24=4 \times 6$	$40=5 \times 8$	$24=6 \times 4$	22	

4,24	$1=1 \times 1$	$6=2 \times 3$	$=3 \times 5$ 15	$20=4 \times 5$	$45=5 \times 9$	$36=6 \times 6$	29	
4,52	$1=1 \times 1$	$4=2 \times 2$	$9=3 \times 3$	$28=4 \times 7$	$=5 \times 10$ 50	$48=6 \times 8$	31	

(3,5)

(6)

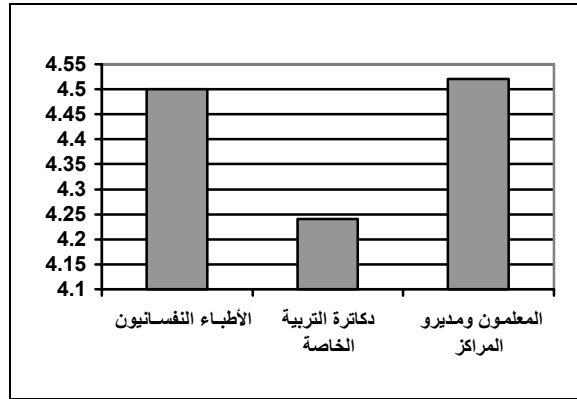

(7)

	$1 \times$	$2 \times$	$3 \times$	$4 \times$	$5 \times$	$6 \times$		
4,09	$1=1 \times 1$	$10=2 \times 5$	$9=3 \times 3$	$8=4 \times 2$	$20=5 \times 4$	$42=6 \times 7$	22	

3,44	$4=1 \times 4$	$6=2 \times 3$	$24=3 \times 8$	$28=4 \times 7$	$20=5 \times 4$	$18=6 \times 3$	29	
3,41	$4=1 \times 4$	$14=2 \times 7$	$21=3 \times 7$	$12=4 \times 3$	$25=5 \times 5$	$30=6 \times 5$	31	

(4,09)

(3,41) (3,44)

(8)

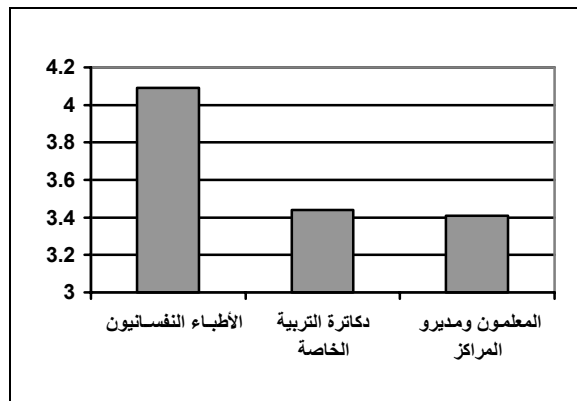

(9)

	1×	2×	3×	4×	5×	6×		
2,18	$=1 \times 10$ 10	$10=2 \times 5$	$9=3 \times 3$	$8=4 \times 2$	$5=5 \times 1$	$6=6 \times 1$	22	
2,83	$7=1 \times 7$	$16=2 \times 8$	$12=3 \times 4$	$20=4 \times 5$	$15=5 \times 3$	$12=6 \times 2$	29	

.....

2,16	$=1 \times 16$ 16	$10=2 \times 5$	$6=3 \times 2$	$24=4 \times 6$	$5=5 \times 1$	$6=6 \times 1$	31	
------	----------------------	-----------------	----------------	-----------------	----------------	----------------	----	--

(3,5)

(10)

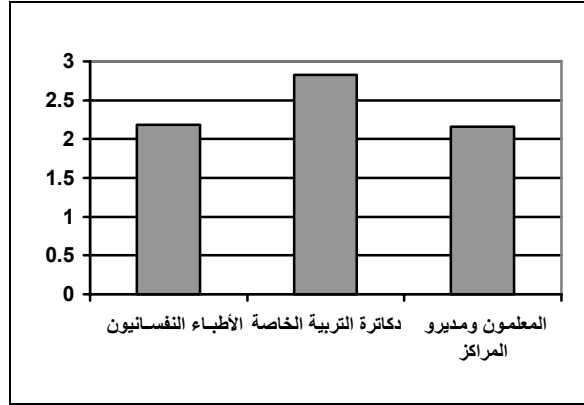

(11)

	1×	2×	3×	4×	5×	6×		
2,59	8=1×8	10=2×5	9=3×3	8=4×2	10=5×2	12=6×2	22	
2,41	9=1×9	18=2×9	15=3×5	12=4×3	10=5×2	6=6×1	29	
3,03	6=1×6	14=2×7	18=3×6	24=4×6	20=5×4	12=6×2	31	

(3,5)

(2,41) (2,59)

(12)

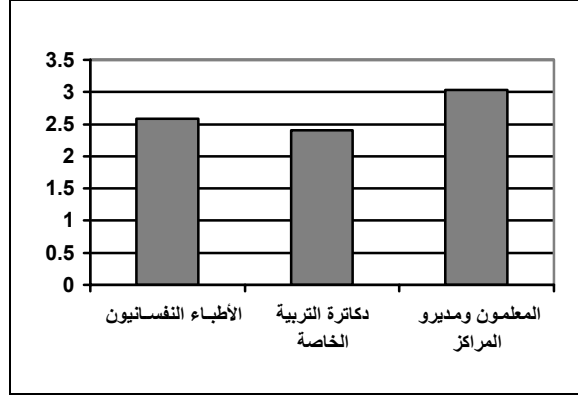

(13)

2,59	2,18	4,09	4,5	3,32	4,81	
2,41	2,83	3,44	4,24	3,75	4,24	
3,03	2,16	3,41	4,52	4,10	3,90	
2,68	2,39	3,64	4,42	3,72	4,31	

()

.....

(Dopamine) (Serotonine)
(Fenfluramine)

-

-

.(Bootzin & Others, 1993)

(13)

(Gaba)

(Reln2)

(Fox 2)

(Wnt2)

2006 - -

.(Q11) (Q13)

-
(%95,7)

-(
.(%23)

(X)

.(Schwean & Saklofske, 1999)

(3,65)

(3,5)

(Davidson & Neale, 1994)

:

2006 - -

(2,39)

(13)

- - (Adelson, 2004)

:

(2004)

(B12) (B6)

.....

: : (1999) -
: : (2004) -
: (2002) -
(2002) -
(1995) : -
:

- Bootzin, Acocella & Alloy, Lauren (1993). **Abnormal Psychology: Current Perspective**. New York: McGraw - Hill, Inc.
- Campbell, M; Anderson, L. T.; Small, A. M; Perry, R; green, W. H. & Caplan, R. (1982). The effect of Haloperidol on learning and behavior in autistic children. **Journal of Autism and Development Disorders**. 12. PP. 167-175.
- Courchene, E; Courchene, L. T; Press, G. A; Jernigal, T. I. (1988) Hypoplasia of cerebellar vermal lobules VI and VII in autism. **New England Journal of Medicine**, 318. PP. 1349-1353.
- Davidson, G. C & Neale, J. M. (1994) **Abnormal Psychology**. New York: Wiley Edelson.
- Stephen (2004) **Conquering Autism**. N. J: Kinsington Publishing Corp
- Genetic Overview (2002) Into Exploring Autism Org By National All Iamc For Autism Research. 2002,2.
- Hufman, Grace, Brooke, (2001) Autism: detection, evaluation intervention: Look Smart, Find Articles. **American Family physician**. Nov, 1, 2001. <http://www.looksmart.com>.
- Knoblock, Peter. (1983) **Teaching Emotionally Disturbed Children**. Boston: Houghton Mifflin Company.
- Lord, Catherine, & McGee, James (2001) **Educating Children With Autism**. Washington: National Academy Press
- Rimland, B & Others (1978) Vitamin B6 on autistic children: A double blind cross over study. **American Journal of Psychiatry**, 35. PP. 472-475
- Schopler, E & Mesibov, G, B(1995) **Learning And Cognition**. In Autism. New York: Plenum Press
- Schwean, V, & Saklov, D. (1999). **Handbook of Psychosocial Characteristics of Exceptional Children**. New York: Kluwer Academic Plenum Publishers.
- Whittaker, J, K. (1990) Causes of childhood disorders, new finding. **National Association of Social Workers**. Vol, 12, March.
- Young, J. G; Kovanagh, M. E; Anderson, G. M; Shaywitz, B. A; & Cohen, D. J. (1982). Clinical neurochemistry of autism and associated disorders. **Journal of Autism and Development Disorders**. 12, PP. 147-165.